

THIS DRAWING IS AN UNCONTROLLED COPY UNLESS STAMPED OTHERWISE

CONTRACTORS SHALL VERIFY JOB DIMENSIONS BEFORE ANY JOB COMMENCES. ALL SHOP DRAWINGS SHALL BE SUBMITTED TO THE SUPERINTENDENT AND MANUFACTURER SHALL NOT COMMENCE PRIOR TO THE RETURN OF DRAWINGS. SHOP DRAWINGS ISSUED BY THE CONSULTANT FURNISHED DIMENSIONS SHALL TAKE PRECEDENCE OVER SCALED. THIS DRAWING SHALL BE READ IN CONJUNCTION WITH ALL RELEVANT CONTRACT SPECIFICATIONS AND DRAWINGS COPYRIGHT OF THIS DRAWING IS VESTED IN NADAAA.

General Notes

 Existing Fabric of Japanese Room to be dismantled restored and reinstated by NSC (ALFORD Builders)

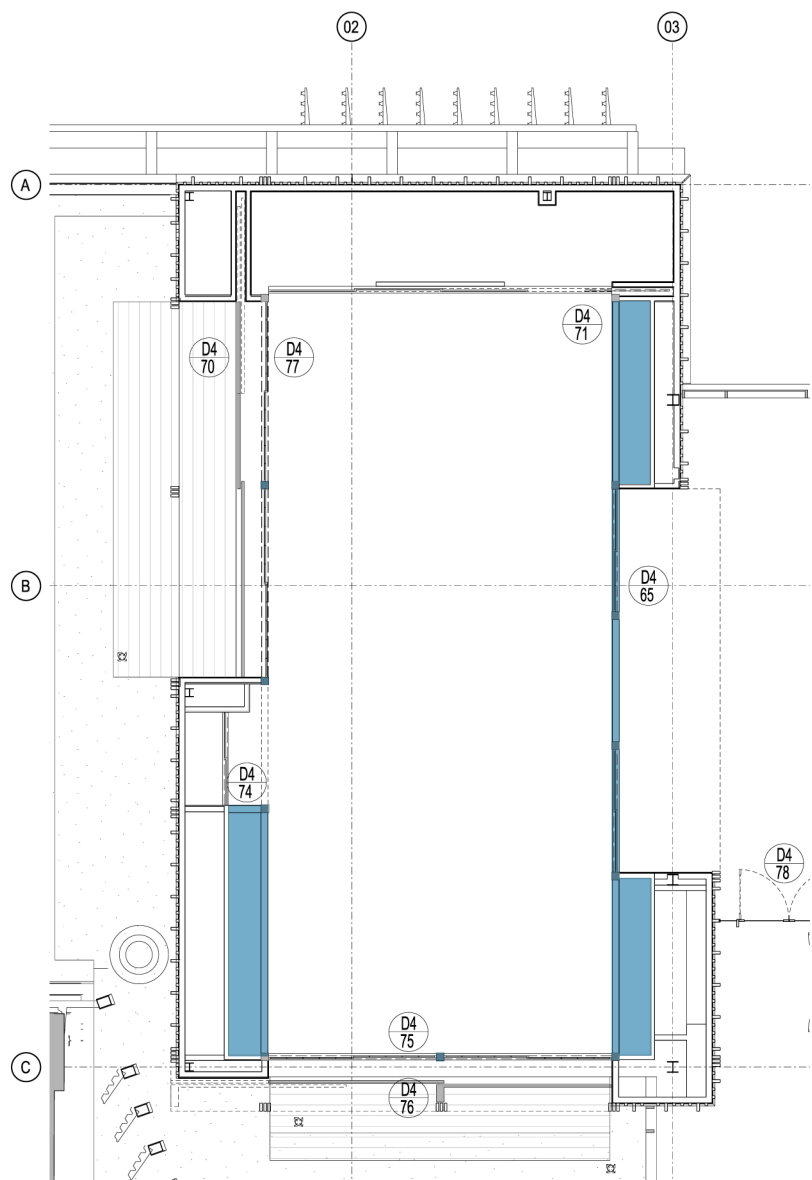

01 JAPANESE ROOM PLAN - LOWER
SCALE 1:50

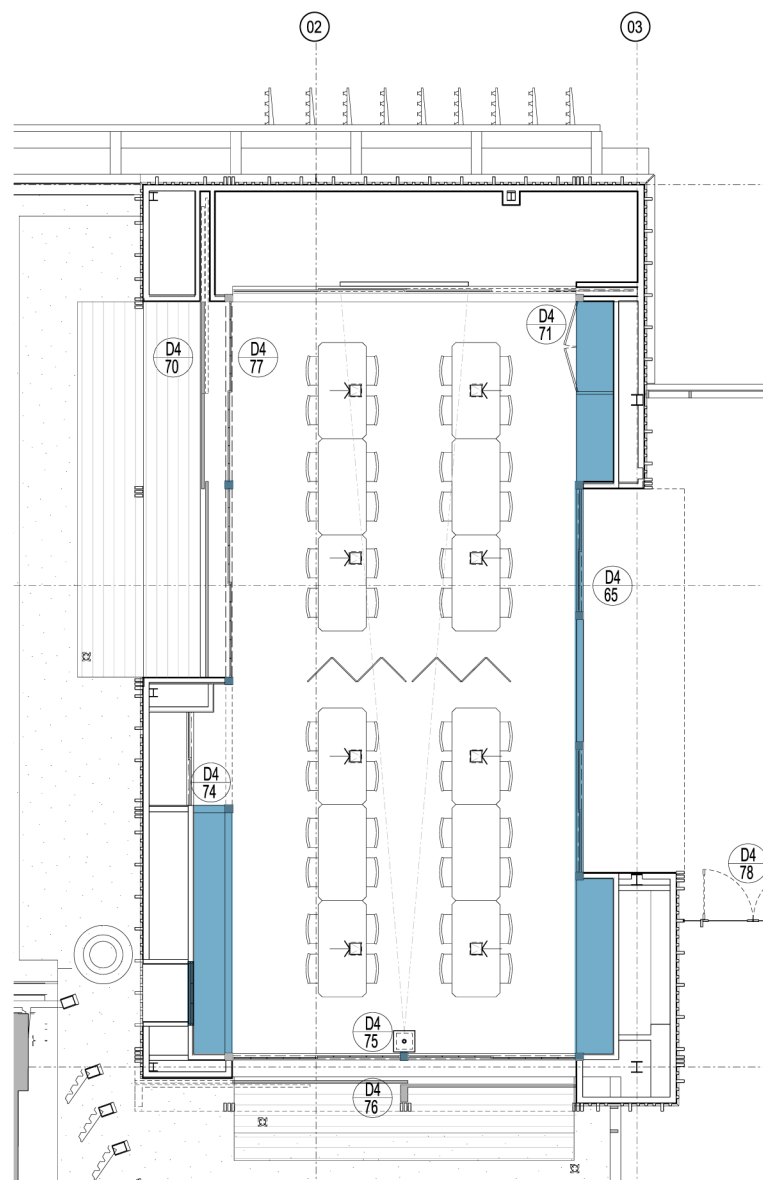

02 JAPANESE ROOM PLAN - MIDDLE
SCALE 1:50

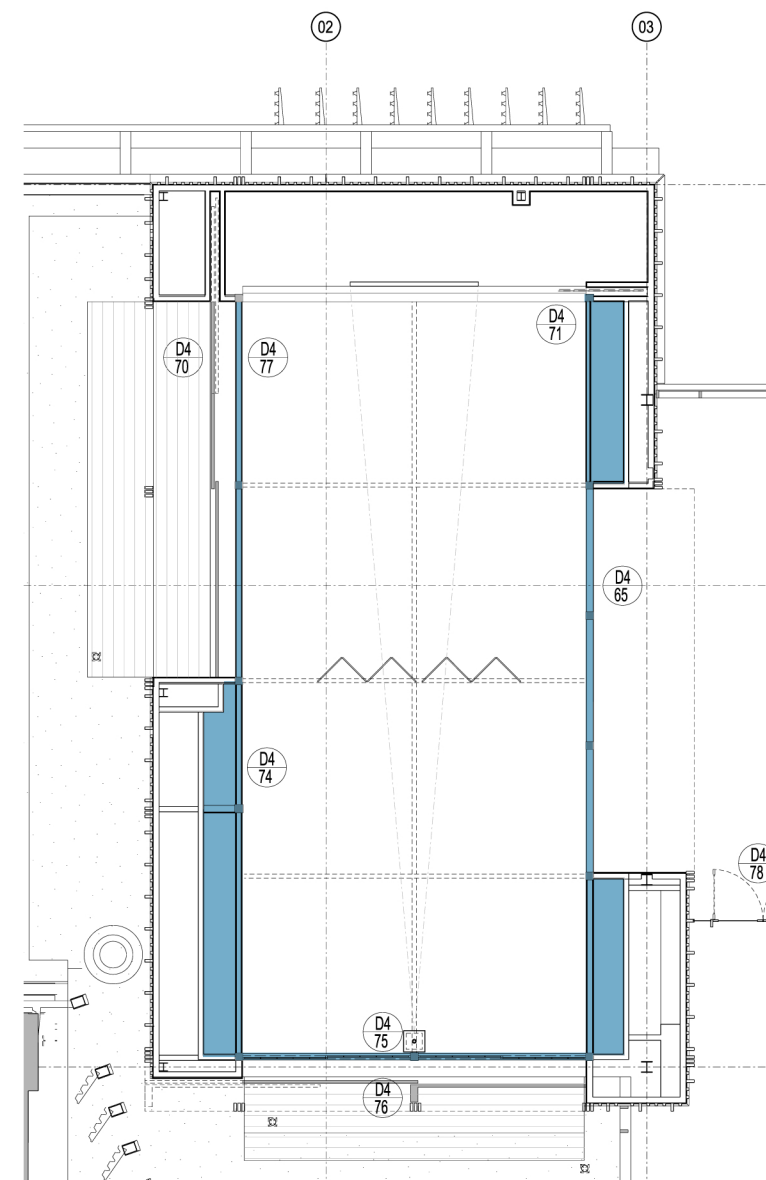

03 JAPANESE ROOM PLAN - UPPER
SCALE 1:50

02	REVISED	15.01.14
01	FOR INFORMATION	14.01.14

Rev	Issue	Revision Description	Amd	Date
-----	-------	----------------------	-----	------



NADAAA
 NADAAA
 1320 Washington Street No.2 Boston Massachusetts 02118 USA
 Telephone: +1 617 442 8232
 Facsimile: +1 617 442 1417
 Email: nadaaa@nadaaa.com

John Wardle Architects
 25 Rokeby Street, Collingwood, Victoria 3066 Australia
 Tel: +61 3 8662 0400 www.johnwardlearchitects.com
 © 2012 John Wardle Architects ABN 83 006 814 268

Client: University of Melbourne Parkville Campus

Project: Faculty of Architecture Building and Planning

Title: Japanese Room Floor Plans

Project No.	0913	Scale: 1:50 @ A0
Drawing No.	SK-863	1:100 @ A2
Revision	02	

Date	Apr 2012	Dwn		Co-Ord		Chk	
------	----------	-----	--	--------	--	-----	--

FILENAME: \$FILES